

Edward Moore

3/1/38
 17 & Moore

Sim. Lewis 240¹³ 7 days work
 " " " 12 bbls 15.00

Paid

at 75¹⁴ 14-40

cc d.

1728

86			
<u>12</u>	33		0.95
732	94		1.25
9834	18		0.90
<u>85</u>			3.00
664			1.80

3/1/38
52.2
 2
 103.4

73
883
 36384
365
 119

11.52
 3.75
 3.60
 4.68
 6.66
 3.00
 3.00
 7.74
 4.81
 80
 80
 37.94

1.75
2
 1400

March 19th 1887
 " 13th 1888

47

147
232
 70

30
13
 19

9.00
7.20
1.80

7.30
1.8
1.3

Edwards 3.78 3.47

2/ 51
2.50

105
222
327

18 11.80
234 3.20
6.80

Edward



2-25

375
241
397

12.78
5.85
9.75
27.88

50

27 56 / 128 / 2
15

84.17

13.5

Edward 1.50
56
15

40.5

4.20 56
25 75
840

3.00

28 7.50

3.1

0.37

3.0

1.5

3.5

1.5

50
15
280
56
8.40

175
8
14.00

56
15
80

56
7.40

Edward Moore

Edward Moore
Wheeling

Livingstone Co

Missouri U.S.A

Handwritten signature and scribbles at the bottom of the page.

Soft-soap one Gal

Pine Tar one Pint
 Linclure of Iron 1 Gall
 Turpentine 1/2 Pt.
 Mix and apply
 First of June to first Sept

600 780 (1.30)
 600
 180 1.73



25
 13
 44
 25
 71
 93
 53
 25
 19
 9
 54
 17
 27
 36
 38
 52
 19
 54
 45
 20
 41
 5
 5
 49
 609

Copy my ink
 Copy my pen
 Copy my paper
 Copy my back
 Copy my feet
 Copy my head
 Copy my soul

Ed: Moore 1880

June 7th Road Dis No 2 F 58 R 22
Dr to 1/2 day notifying
Tax payers
" 9 to 1 day on Road
" 10 " " " " "

1881

July 16 Received a letter from B. R. Johnson

White Rock Ram
Republic Co

1884

Apr. 27 turned my 4 head of
Stock in Stewarts Paster

Sept 6 got the cows home
" 8 1 year old came home

the 2 year old left in the
Paster five weeks

1885

May 1st put 2 heifers ⁱⁿ C. C. Englands
paster one year old 1 two year old

Sept 28 got the heifers home
3 months in paster
A couple more for ten days
before they had over seen

"
"

And saw to 2 days $\$1$ ⁰⁰

Bathgate

July 2	Amount to Date of Wm Bathgate on Book	
	3 days hauling Straw	\$2.25
	3 days on sleds	2.00
	to making 220 posts	3.25
	1 day setting hedge	1.25
	to Jan 7/82	<u>10.50</u>
	Received	5.00
	Amount standing	<u>5.50</u>

Salisbury

" 8	Amount on Book with Satisfactory	
	Dr to helping Butcher	60
	" 1 gallon molasses	40
	" 3 days harvesting	<u>4.25</u>
		<u>5.30</u>
	Dr to 99 lbs Beef	4.00
		<u>9.30</u>
	Paid Due me	<u>\$1.00</u>

Aug 1
Halster

Amount on Book	
16 bushels corn at	
35 Cents per bush	<u>\$5.60</u>

Wm Bathgate Dr	
to account on Book	10.70
amt on Johns acct	<u>4.75</u>
total	<u>15.45</u>

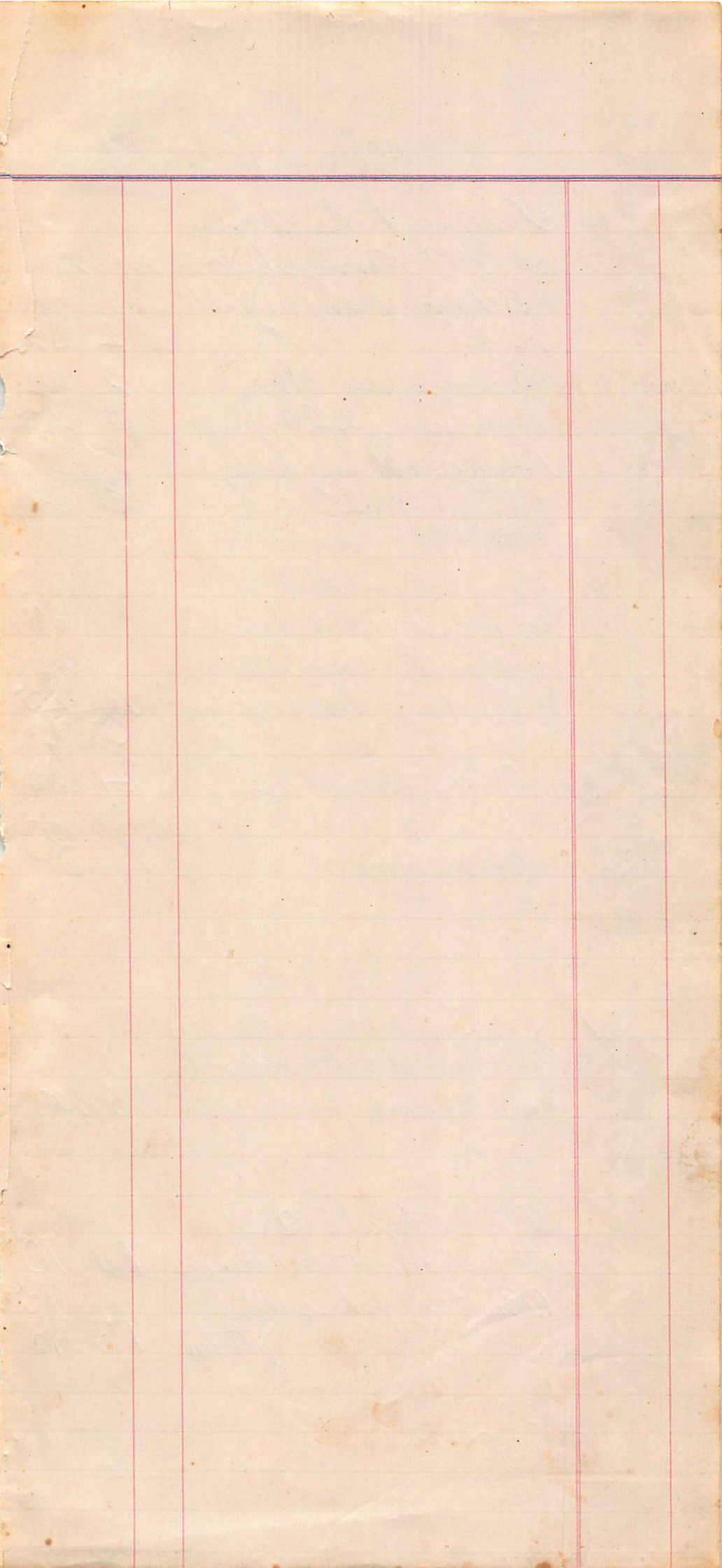

2

Edward Moore 1887

Sept 20	Made My molasses had 23 gallons	46 8 <hr/> 2368	200
" 21	Made 18 gallons for J. Constand for half	1222 2439	

1888

Jan 4	helped Wm Bathgate Butcher a beef		25
" "	Wm Bathgate Cr by 117 lbs beef	4	68
" "	S.P Dr to 50 lbs flour	1	
" 19	Willard Stewart Dr to 1 gallon molasses	(Jan 28 th Paid)	35
Jan 11	William Bathgate ^{Wick} came here		
" 21	William Bathgate ^{Wharling} went to		
" 23	Samuel Dr. to 35 lbs flour		50
" "	Sam Cr by cash		
" 25	S.P Moore Dr to 100 lbs flour	1	90
Feb 3	Wm Bathgate Dr to Andrew & team hauling hay to wharling	1	25
" 4	to hauling hay	1	25

79-
31-
40

Edward Moore 1888

- | | | | | |
|-------|---------------|--|----|-------------------------------------|
| Feb | 14 | Willard Stewart Dr | \$ | March 1st
Paid 15 ^{cts} |
| | | to 1 day picking Corn | | |
| " | 27 | Samuel to 1 gallon Molasses | | |
| March | 12 | Moved over to poor house | | |
| " | " | C. C. England Cr | | |
| | | by helping move | | |
| " | " | Wm Bathgate Cr | | |
| | | by moving 1 load | | |
| " | 18 | Sent Walter back for another load | | |
| " | 14 | Walter came with load | | |
| " | 15 | Cut some stove wood | | |
| " | 16 | took possession of Place | | |
| | | Sent Walter & Andrew chopping | | |
| | | stove wood | | |
| " | 17 | Copyright AncestorsAtRest
http://ancestorsatrest.com | | |
| " | 18 | hailed some wood to house | | |
| " | 19 | hailed some wood to house | | |
| " | 20 | " " & cut some | | |
| " | 21 | Stormy | | |
| " | 22 | hailed & cut stove wood | | |
| " | 23 | went to Chellecothe with Mr Barker | | |

Wheeling
 Edward Moore 110
40
72
222 1887

March	24	James Davis Dr to 1/2 sowing oats		50
"	25	S. W. Davis Dr to 1 day Shingling	1	00
Apr	16	S. W. Davis Dr to 1 day Shingling	1	
"	12	1 day "	1	
"	13	1/2 day		95
"	4	1 day	1	
		Davis Dr for work done		6.90
May		Wm Bathgate Cr by 158 ft in length 2x4 and 105 sq ft of 2x2 ft of Boards in all	927 ft	lumber \$3. 27
"	18	Wm Bathgate Dr to 2 bush Corn & 40 bush		80
"	"	to harness (kyle)	5	00
"	20	to 1/2 day work Shooking	1	00
June	22	Bathgate Cr by cutting wheat	6	25
July	7	Bathgate cutting oats	9	75
"	8	Cut oats on Burress		
"	9	" " " " " "	22	50
		I furnished team to cut grain with		

27.50

1887

Edward Moore 1887

July	X	A. J. Brunk finished	\$	cts
		Cutting my meadows		paid
July	4	John F. Patrick Dr		
		to binding oats $\frac{1}{4}$ day		35
"	"	C. C. England Dr		
		to $\frac{1}{2}$ day binding oats		75
"	7	to $\frac{1}{4}$ " putting pump		
		in well		25
"	19	George Burris Dr		
		to $\frac{1}{2}$ day on well		65
"	14	to 1 day on well	1	25
"	15	to $\frac{1}{2}$ day on well		62
			amount	250
"	20	M. N. Spooner Dr		
		to two hands 1 day		
		Threshing		paid
"	25	Wm. Ballgate Dr		60
"	25	C. Stewart Dr		
		to two hands & team	1	50
		$\frac{1}{2}$ day threshing		
"	26	two hands & team	1	50
		$\frac{1}{2}$ day		
"	"	B. How. Dr		
		to 2 hands		
		& team Threshing	1	50
"	29	A. J. Brunk Cr		
		by 2 hands & team		stacking
"	30	by 1 hand 1 day		stacking
"	"	A. J. B. Dr		to Cash
				75

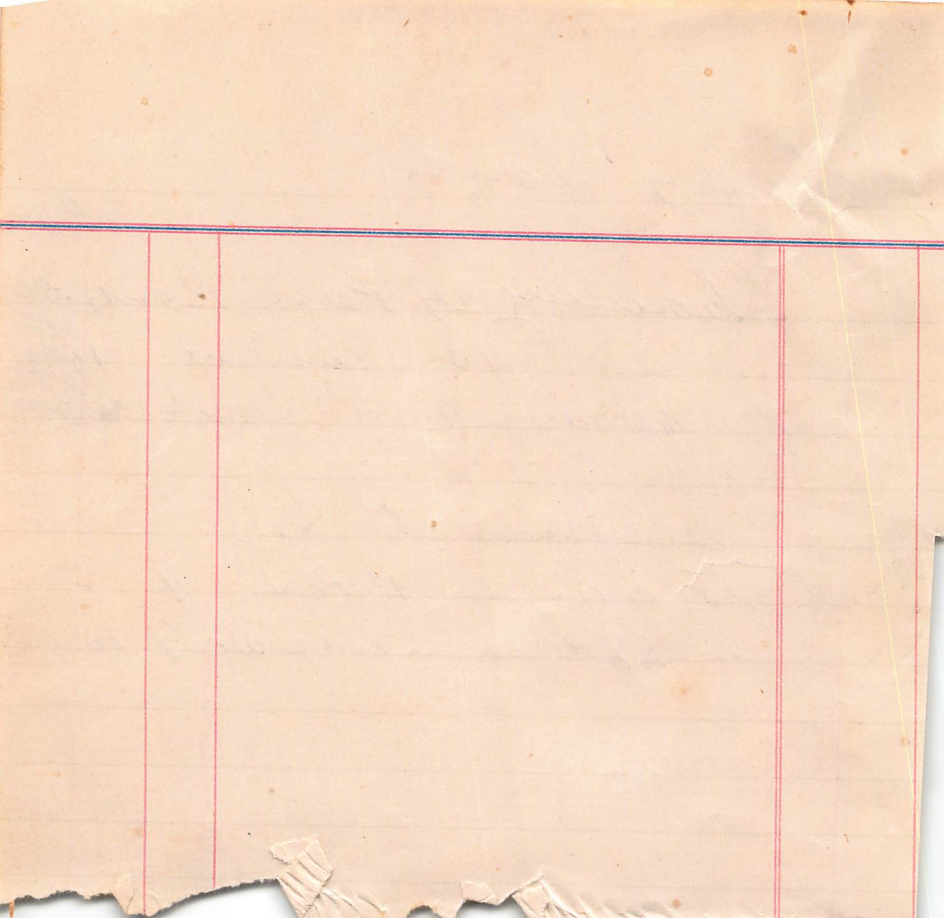

Henry Lowe

1475-

hauling 29 Perch	Rock	.50
" " 10 Loads	hard	1.00
" guiring 2 "	Rock	.50

Sherman Baker

to guiring 14 Perch	7
" 29 Perch in ledges	7.30

Geo Milbank

March 26 1888
Livingston County Dr

March 25	to George Milbank	1	\$	5
	300 lbs Eagle Flour	5		10
	Livingston Co. Dr			
Apr 10	to Geo Milbank 300 lbs each	5		10

Wallbrun & Alex

	Livingston County Dr			
	to Wallbrun & Alexander			
Apr 7	to 1 pair Pants	1		75
" "	to 1 doz Thread			55
" "	to " pair Socks	1		00
" "	to 1 pair Shoes	1		25
" "	to 1 " " "	1		50
			\$	6 05

Scrubby Broth

Apr 7th 1888

Livingston County Dr

to Scrubby Brothers

Apr 7	to 3 1/2 bushels Timothy seed			
	at \$2.50 per bushel	8		75
" "	1/2 bushel clover at \$3.00	2		50
			\$	11 25

June 12 Mr. Lee hauled 6
 loads of stone for
 cellar
 13 hauled 1 of sand
 1 of stone

Apr 19 Mr. Bell Phillips
 Government
 works at Poor House

Apr 14 Mr 1888
 Livingston Co Dr
 To C. K. Kopye & Son
 Apr 14 Mr 1888
 " " No 1 shovels
 " " No 1 shovels
 25
 25
 50

712

June 21	Livingston County Co Dr		
	to Fulkerson & Co		
	for sugar 82 worth	2	
	to two lbs Tea @ 60	1	20

Copyright AncestorsAtRest
<http://ancestorsatrest.com>

"	"	Livingston Co Dr acct	
	"	with Wallbourn & Alexander	
	"	to Bunch shoe strings	

June 23	Henry Beemer Dr		
	to Livingston Co		
"	to 1 sack flour		
"	" 50 ^{ts} Coffee		50

Belle Phillips commenced
 work for Livingston Co
 Apr 19 at \$1.75 per week

Quit June 30th the making
 ten weeks at 9 days and \$18.98

Belle Phillips
 worked for Livingston Co
 ten weeks at \$1.75
 per week

135.
 114
 2.50
 8.70
 260.20

114
 185
 18.
 8.50
 8.90
 273.20
 1.8
 260.20
 272.3-

19
 1.5
 4.5
 5
 0.4

3-7.00
 3.90
 3.90
 3.90
 57.00
 399.00

7 20

Edw^d Moore 1880

May	3 ^d	Received from County	\$13.70	
"	"	paid for Scraper	\$7.50	
"	"	paid for Plank	0	
Nov	19	Received of Wm Bathgate	\$5.00	00
		it being in full for all Dues up to date		
Nov	26	F. W. Davis Cr by 118 lbs Beef	4.72	72
Dec	3 rd	John Bathgate Cr to 1 days work on Stable	\$1	
"	4	" " " " " "	1	
"	6	" " " " " "	17	75
			2	45
		Balance on Act	9	82
		Total up to date	12	57
May	29	1881 John Bathgate Cr by Cash	3.00	
		Balance Due	\$8.57	